



Project Title: Extension to St James Church, Romanby, Northallerton.

Client: Diocese of York

Project Details:

We were commissioned to build a large stone clad extension to match the features of the main church which was built around 1882. This new general purpose hall included toilets and a fully fitted kitchen facility and a stone external ramped access. Of particular interest is the feature stone buttresses and leaded windows. All the stonework and features were built by our own time served craftsman.

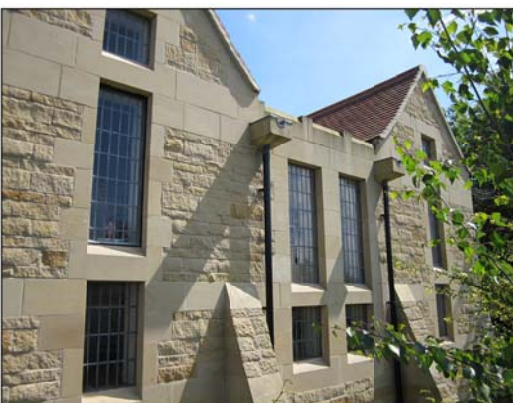

Duration: 6 Months

Value: £220,000.00